

AFZUIGING 650W. BOILER 500W. V.V. 3200W.

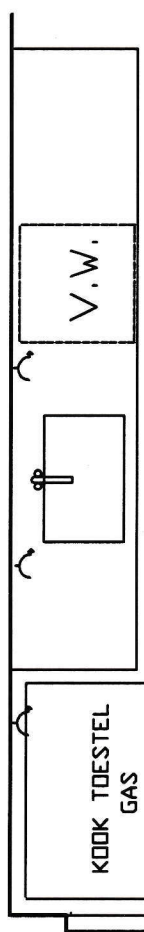

VERL.GR.2

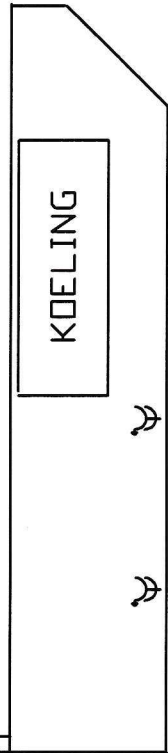

TEK:	ELEKTRISCHE INSTALLATIE	DATUM: 12-04-2021
ONDERVERP:	KLEINE OVERSTRAAT 46 DEVENTER	DPM
	BEGANE GROND	KROES1.DWG
		DOC.
	KEMPINK TECHNICAL-SYSTEMS BINNENWEG 142 7384BM WILP TEL: 0571-261566 MAIL:hanniekempink@hotmail.com	

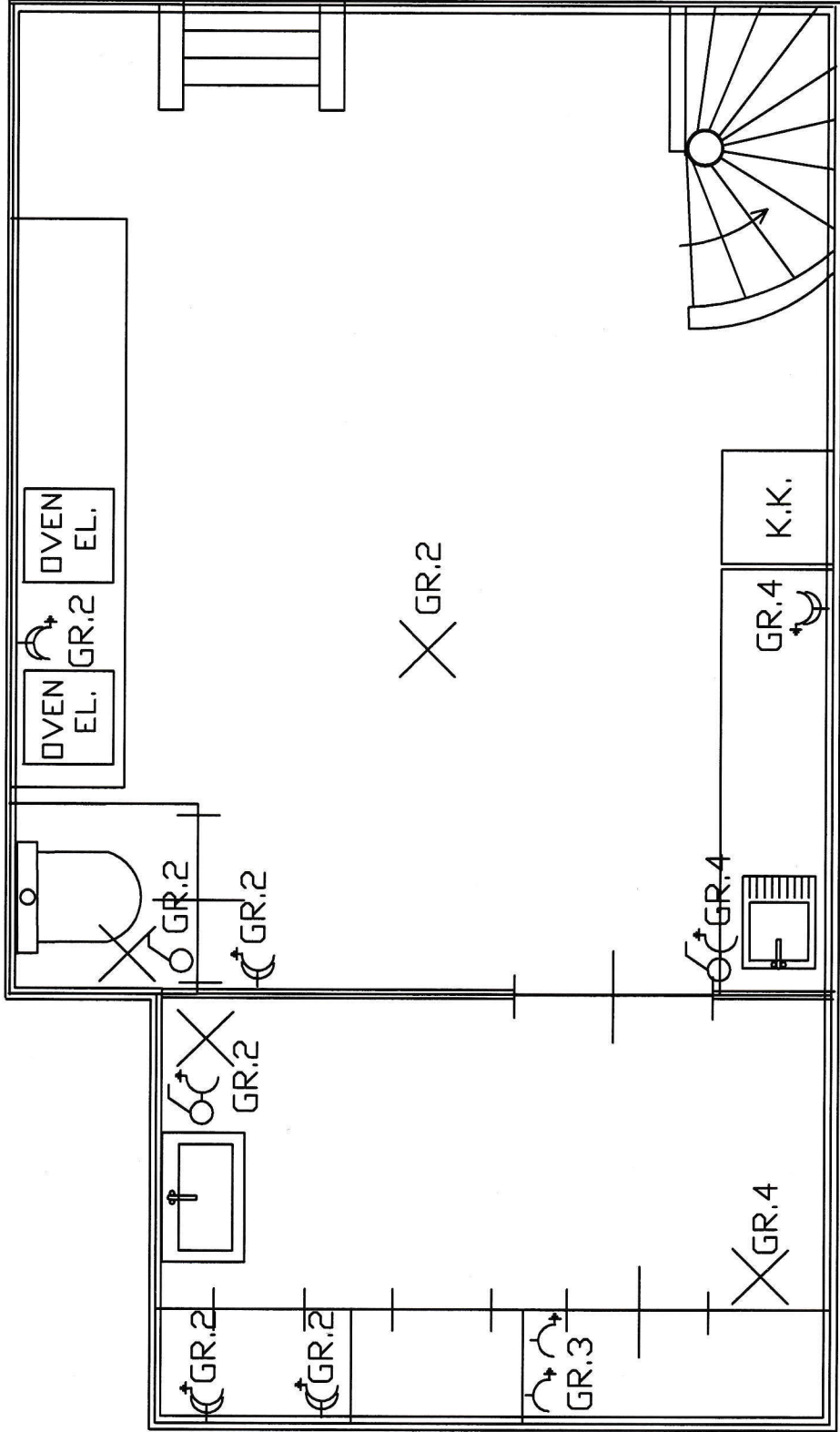

TEK: ELEKTRISCHE INSTALLATIE	DATUM: 12-04-2021
KLEINE OVERSTRAAT 46 DEVENTER	DPM:
ONDERWERP: Kelder	KROES2.DWG
DCC	
KEMPINK TECHNICAL-SYSTEMS	
BINNENWEG 142 7384BM WILP	
TEL: 0571-261566 MAIL:hammelempink@hotmail.com	

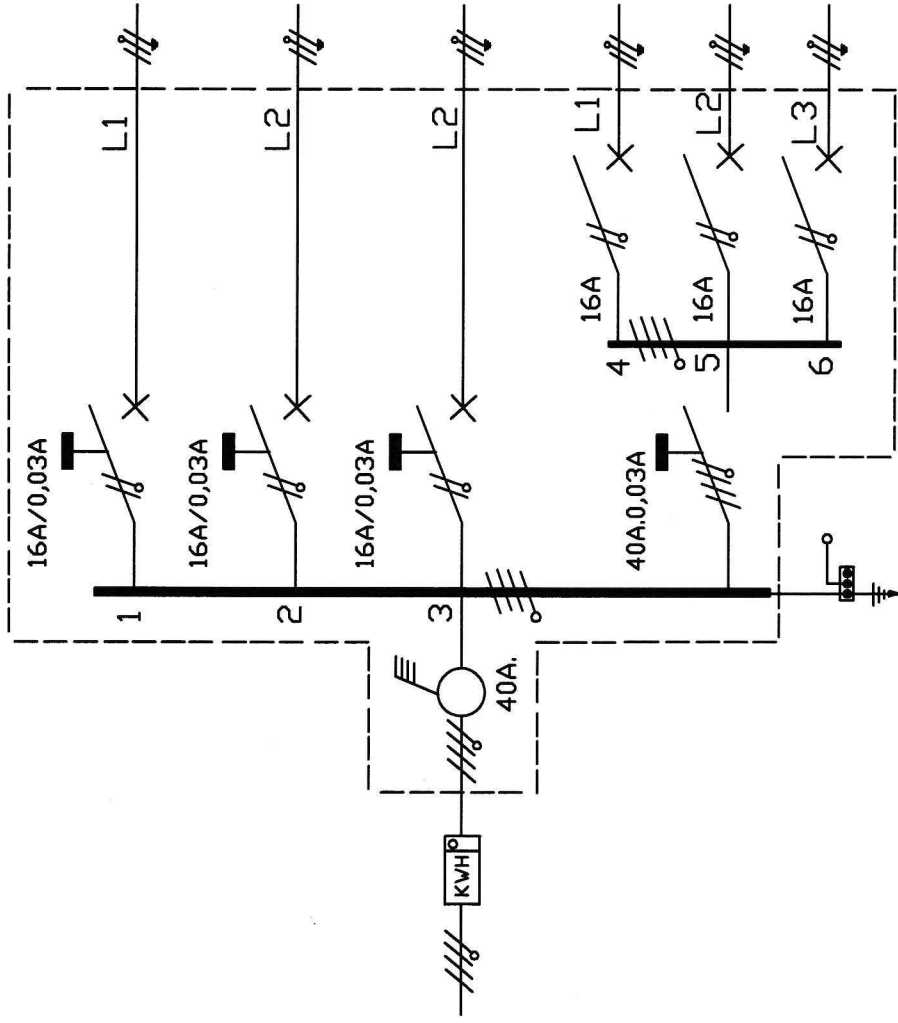
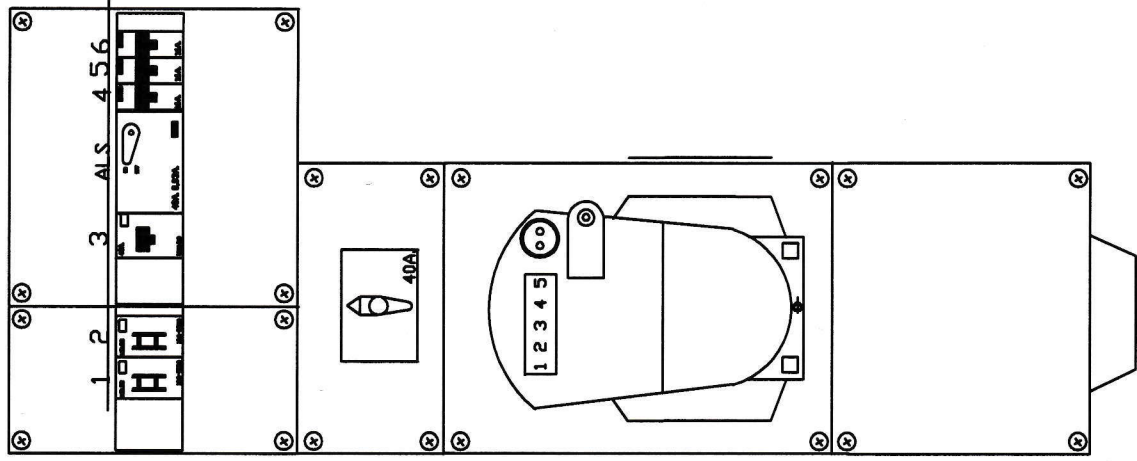

TEK:	ELEKTRISCHE INSTALLATIE	DATUM:	12-04-2021
I.O.V.:	KLEINE OVERSTRAAT 46 DEVENTER	DPM:	1.4
ONDERWERP:	HOOFDVERDEEL KAST	KROES3.DWG	000
KEMPINK TECHNICAL-SYSTEMS BINNENWEG 142 7384 BM			
TEL. 0571-261566 INTERNE T. hannelkempink@hotmail.com			